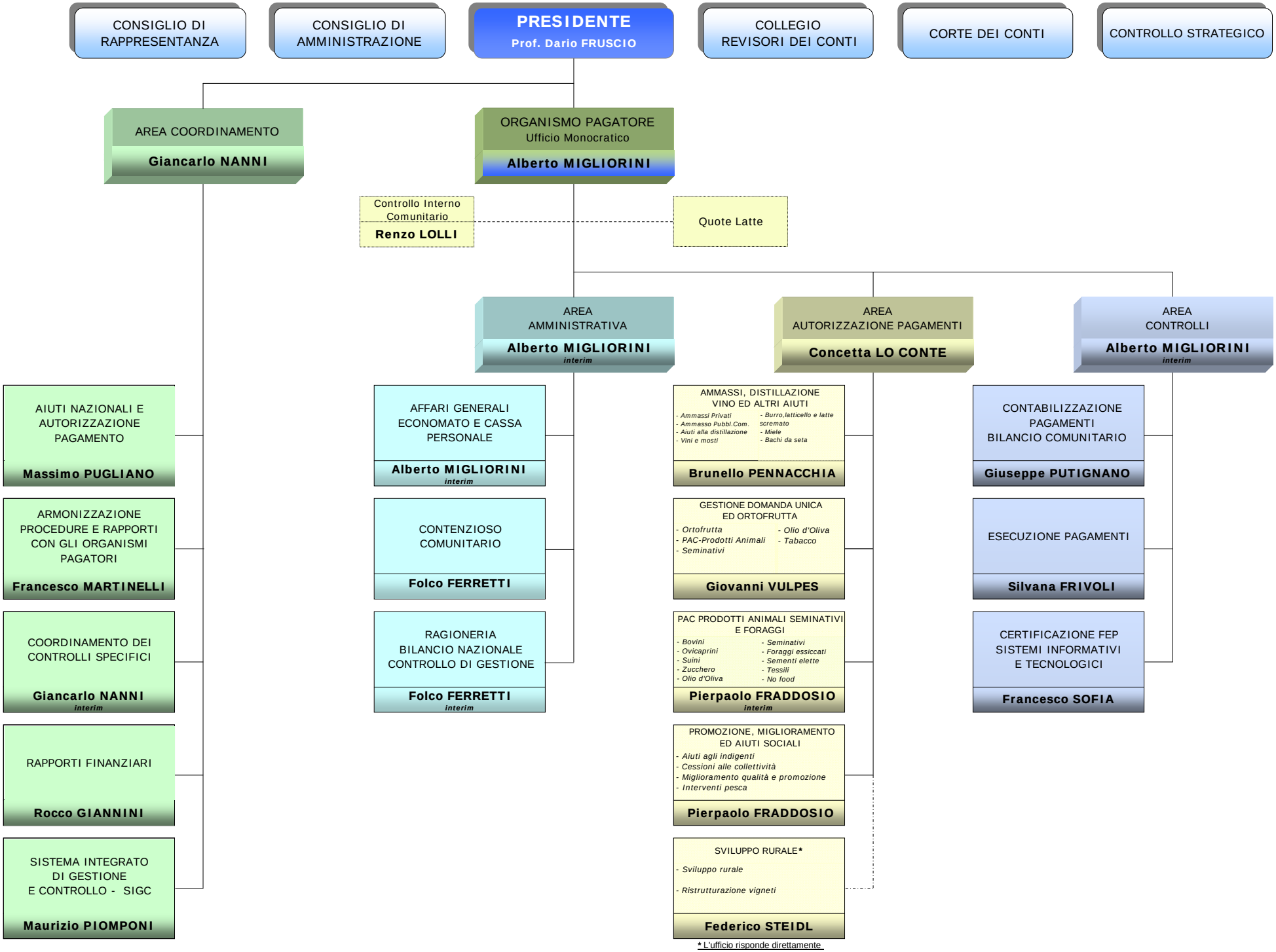

Struttura27_07_2010